

FARRIS, HANSEN & ASSOCIATES, INC.

ENGINEERING — ARCHITECTURE — SURVEYING
7 RIDGWAY COURT — P.O. BOX 437 — ELKHORN, WISCONSIN 53121
PHONE: (262) 723-2098 FAX: (262) 723-5886

PLAT OF SURVEY

LOTS 41, 42, & 43 OF BLOCK 11
DELANVAN LAKE VIEW CREST SUBDIVISION
LOCATED IN THE NW 1/4 OF THE NE 1/4 SECTION 31
TOWN 1 NORTH, RANGE 16 EAST
WALWORTH COUNTY, WI.

TAX PARCEL FDLV 00026A

— WORK ORDERED BY —
STACY MCMILLAN
3169 DAVIS DRIVE
BELOIT, WI. 53511

ASSIGNED SOUTH LINE LOTS 41-43
S 78°53'40" W
125.02' (125')

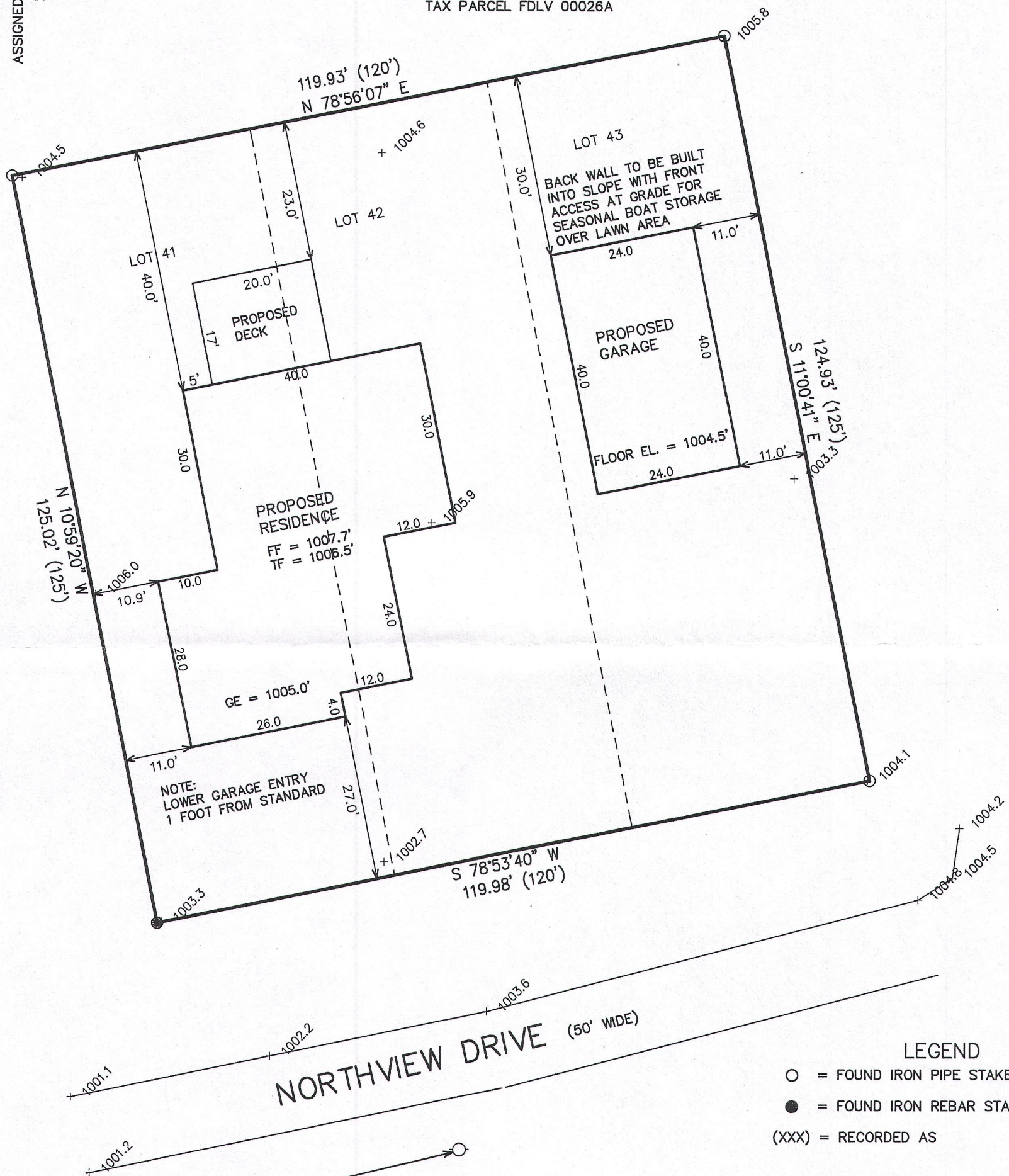

NOTE: COPIES OF THIS MAP TO WHICH THE FOLLOWING CERTIFICATE WILL APPLY SHOW THE SURVEYOR'S ORIGINAL SEAL AND SIGNATURE IN RED INK. COPIES BY ANY OTHER MEANS MAY HAVE ALTERATIONS WHICH DO NOT REPRESENT THE SURVEYOR'S WORK PRODUCT.

I HEREBY CERTIFY THAT THE ABOVE DESCRIBED PROPERTY HAS BEEN SURVEYED UNDER MY DIRECTION AND THAT THE ABOVE MAP IS A TRUE REPRESENTATION THEREOF AND SHOWS THE SIZE AND LOCATION OF THE PROPERTY AND ITS EXTERIOR BOUNDARIES. THIS SURVEY IS MADE FOR THE USE OF THE PRESENT OWNERS OF THE PROPERTY, AND ALSO THOSE WHO PURCHASE, MORTGAGE, OR GUARANTEE THE TITLE THERETO WITHIN ONE YEAR FROM THE DATE HEREOF.

DATED: DECEMBER 1, 2015

PETER S. GORDON P.L.S. 2101

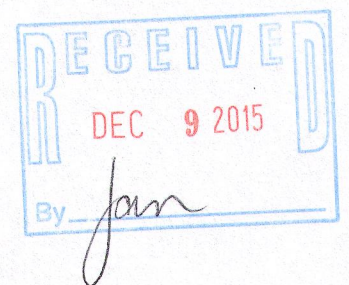
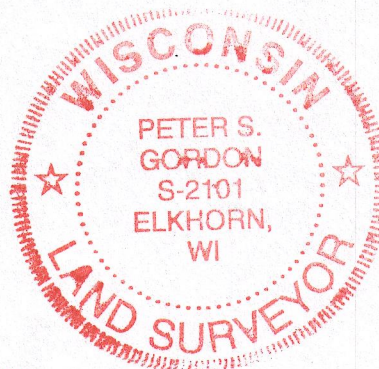

PROJECT: 9426
DATE: 12-01-2015
SHEET 1 OF 1